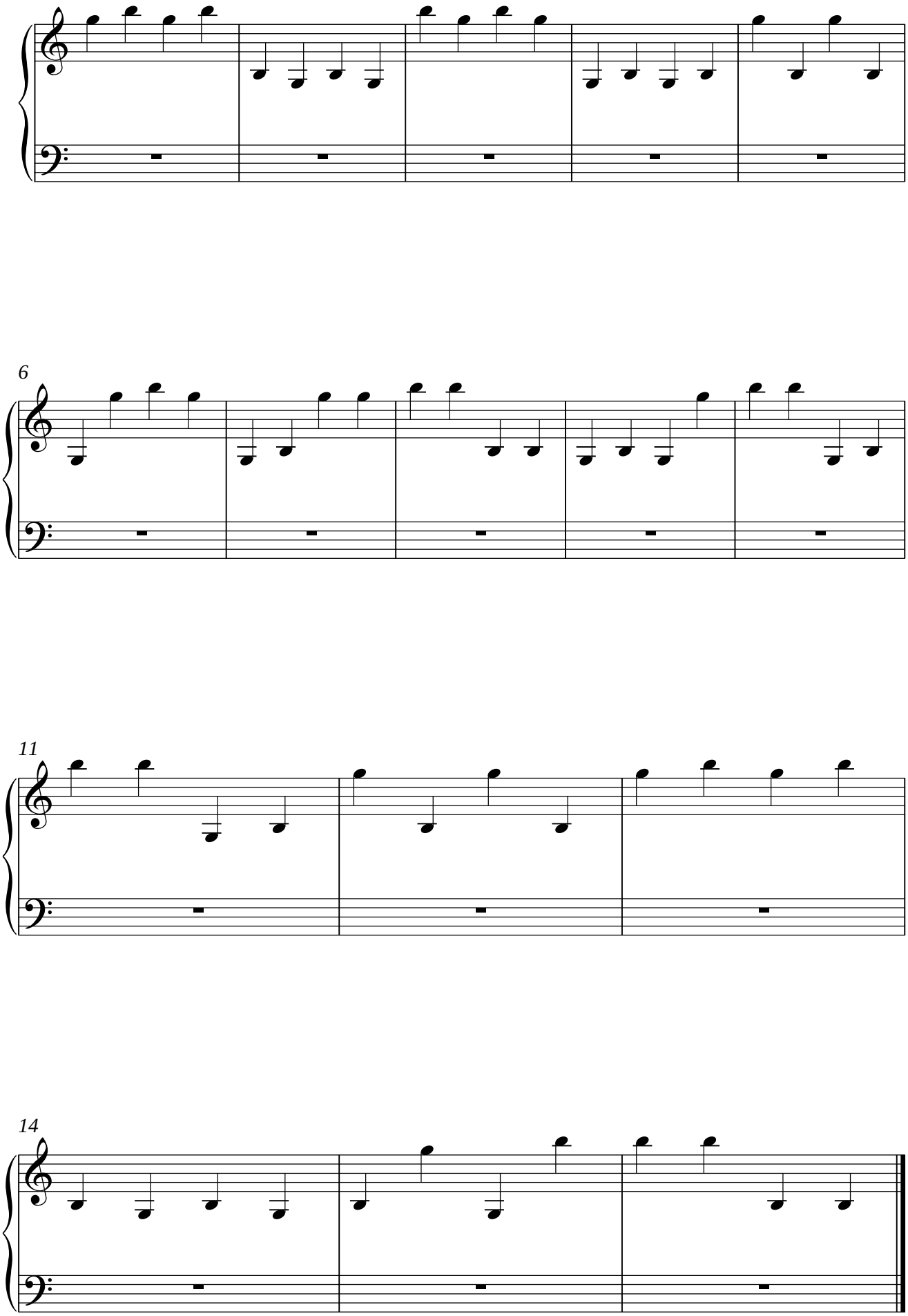Hilfslinien - Zwischenräume